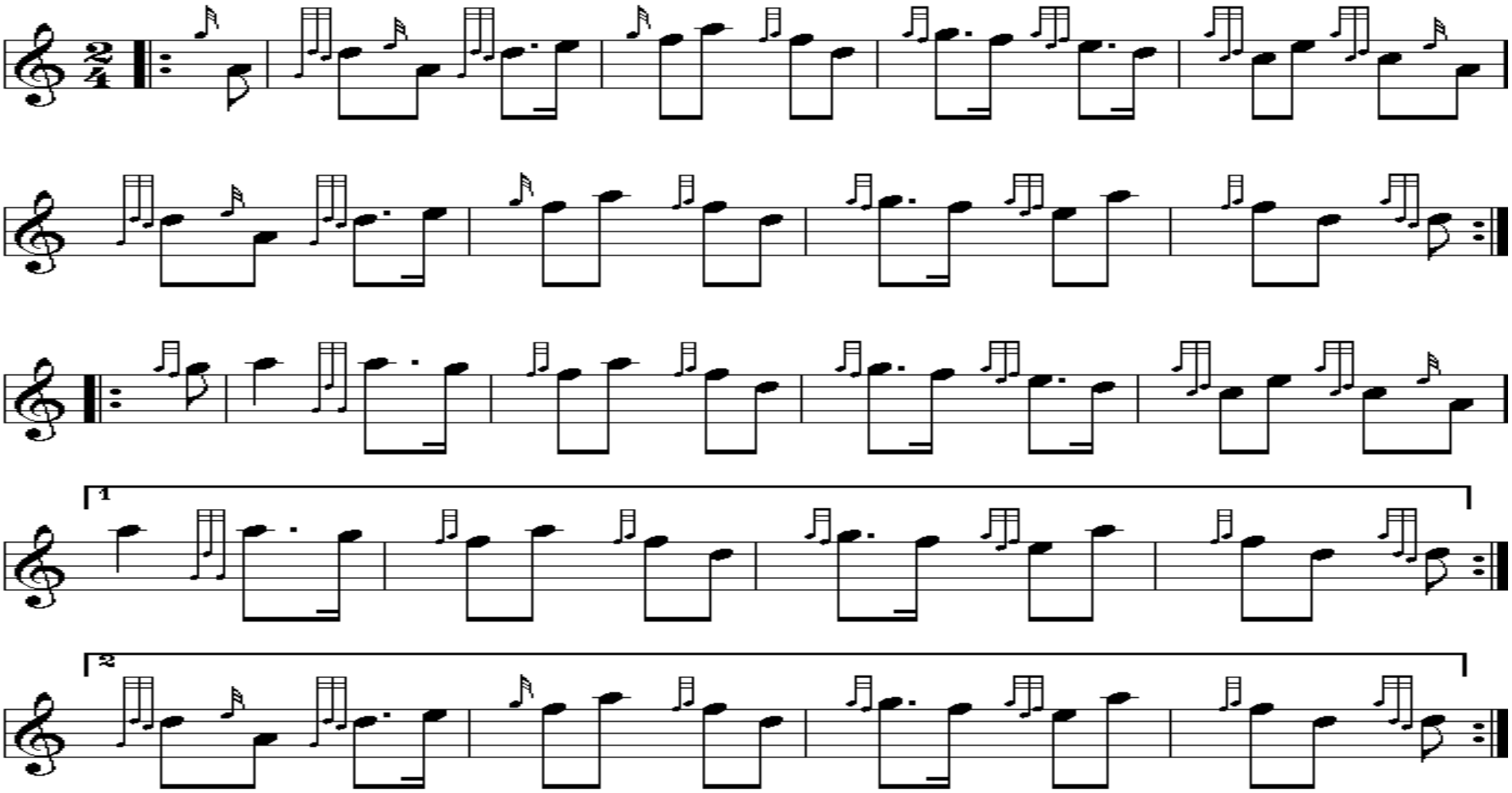Teribus March **Traditional.**